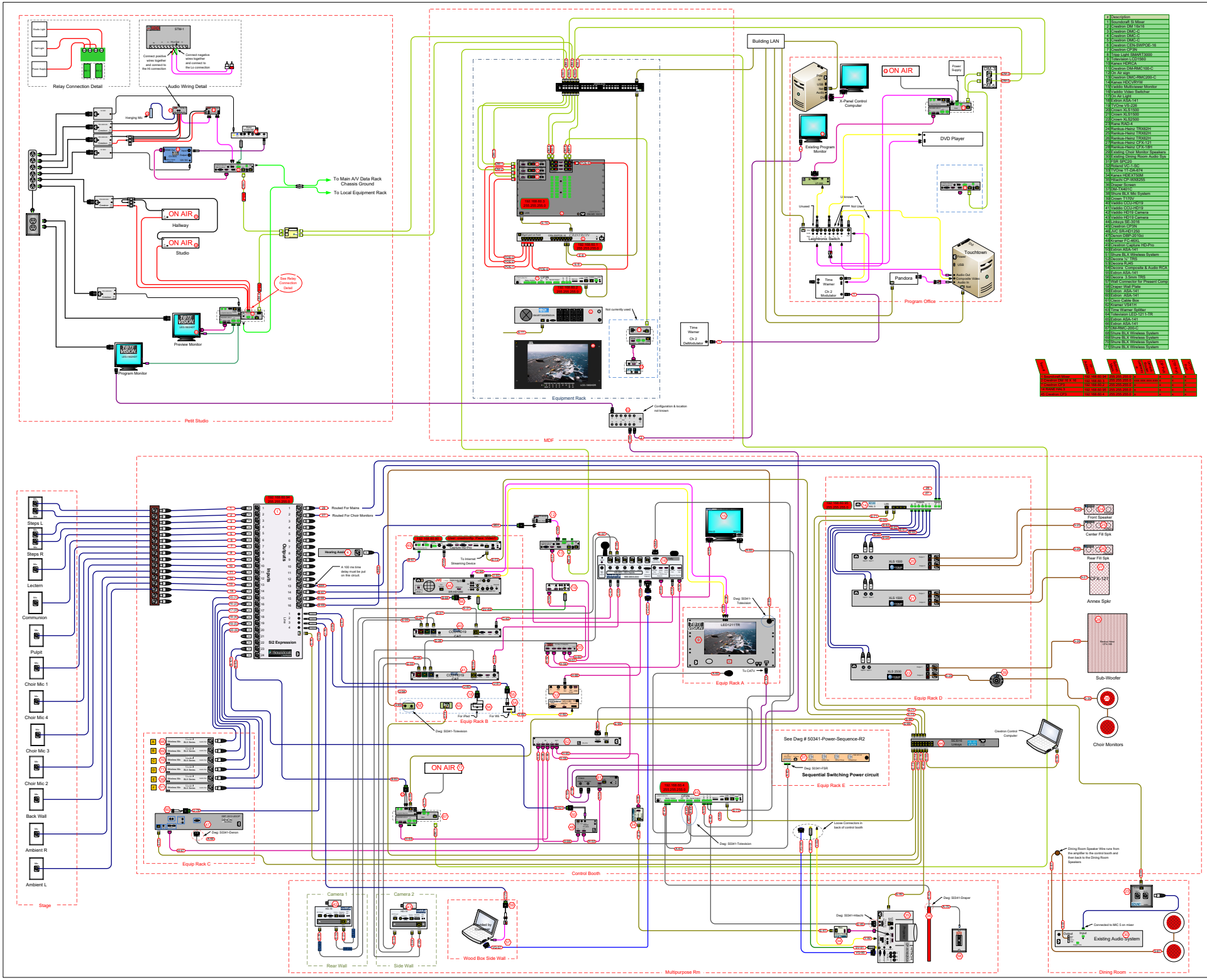

#	Description
1	Soundcraft Si Mixer
2	Crestron DM 16x16
3	Crestron DMC-C
4	Crestron DMC-C
5	Crestron DMC-C
6	Crestron C2N-SWPOE-16
7	Crestron CP3N
8	Lipp Light SMART 13000
9	Television LC-C1560
10	Kanex HDRCA
11	Crestron DM-RMC100-C
12	On Air sign
13	Crestron DMC-RMC200-C
14	Kanex HDCVRYW
15	Vaddio Multi-lower Monitor
16	Vaddio Video Switcher
17	On Air Light
18	Edion ASA-141
19	TVOne VS-226
20	Crown XLS1500
21	Crown XLS1500
22	Crown XLS2500
23	Marie RAD-4
24	Renkus-Heinz TRX82H
25	Renkus-Heinz TRX82H
26	Renkus-Heinz TRX82H
27	Renkus-Heinz CPX-121
28	Renkus-Heinz CPX-118H
29	Existing Choir Monitor Speakers
30	Existing Dining Room Audio Sys
31	FSR SPC20
32	Roland VC-1-SC
33	TVOne 1T-DA-674
34	Kanex HDEXTXSM
35	Hitachi CP-WX8255
36	Draper Screen
37	DM-TX401C
38	Shure BLX Mic System
39	Crown 1170V
40	Vaddio CCU-HD19
41	Vaddio CCU-HD19
42	Vaddio HD19 Camera
43	Vaddio HD19 Camera
44	Linksys SE-3016
45	Crestron CP3N
46	JVC SR-HD1250
47	Denon DBP-2010ci
48	Kramer FC-46XL
49	Creatron Capture HD-Pro
50	Extron ASA-141
51	Shure BLX Wireless System
52	Decora 1/- TRS
53	Decora RJ45
54	Decora Composite & Audio RCA
55	Extron ASA-141
56	Decora 3.5mm TRS
57	Wall Connector for Present Comp
58	Draper Wall Plate
59	Extron ASA-141
60	Extron ASA-141
61	Cisco Cable Box
62	Kramer VS411X
63	Time Warner Splitter
64	Television LED-1211-TR
65	Extron ASA-141
66	Extron ASA-141
67	DM RMC-200-C
68	Shure BLX Wireless System
69	Shure BLX Wireless System
70	Shure BLX Wireless System
71	Shure BLX Wireless System

Device	IP Address	Subnet Mask	Gateway	Port	Protocol	Notes
1 Soundcraft Mixer	192.168.60.4	255.255.255.0				
2 Creatron DM 16 X 16	192.168.60.3	255.255.255.0	xxx.xxx.xxx.xxx	x	x	x
Crestron CP3	192.168.60.2	255.255.255.0	x	x	x	x
4 KANE HALS	192.168.60.95	255.255.255.0	x	x	x	x
5 Creatron CP3	192.168.60.6	255.255.255.0	x	x	x	x

SOUND CONCEPTS LLC

1233 Castle Dr. Ste A7 Mason, Oh 45040
513-573-9006
customerservice@soundconceptsllc.com
www.soundconceptsllc.com

Wire Color Legend

	AC	AC Line
	B	Audio, Balanced
	U	Audio, Unbalanced
	V	Composite
	BV	B-Video
	S	Speaker
	D	Data
	G	Ground, Circuit
	VG	SVGBNC
	RG	RGB
	C	Co-Ax
	DC	DC Power
	CO	Serial
	CN	Crestron
	UB	USB
	QM	Quick Media
	DM	Digital Media
	FO	Fiber
	H	HDMI / DVI
	A	Au Marked

Wire Number

Rev 25: Moved Program Office to lower level. 1-10-2018

Proprietary & Confidential
Property of Sound Concepts LLC
Copyright 2018

As Built

CUSTOMER	Otterbein Lebanon
PROJECT	Campus Wide A/V system
PROJ #	50341
DWG #	50341-Schematic
DATE	1-10-2018
REVISION	25
DRAWN BY	J Murphy
PAGE	1 OF 1